

**Report To:** THE INVERCLYDE COUNCIL                      **Date:** 7 APRIL 2016

**Report By:** CORPORATE DIRECTOR,  
ENVIRONMENT, REGENERATION &  
RESOURCES                      **Report No:** LP/039/16

**Contact Officer:** CAROLINE SHAW                      **Contact No:** 01475 712115

**Subject:** PROPOSED TRAFFIC REGULATION ORDER – DISABLED  
PERSONS’ PARKING PLACES (ON-STREET) ORDER NO. 1 2016

---

## **1.0 PURPOSE**

- 1.1 The purpose of this report is to request the Council to consider a remit from the Environment & Regeneration Committee.

## **2.0 SUMMARY**

- 2.1 The Environment & Regeneration Committee held on 3<sup>rd</sup> March, 2016 after consideration of a Report by the Corporate Director Environment, Regeneration & Resources on the proposed Traffic Regulation Order – The Inverclyde Council, Disabled Persons’ Parking Places (On-Street) Order No. 1 2016 recommended that the Inverclyde Council be asked to make the Traffic Regulation Order and remitted it to the Head of Environmental and Commercial Services and the Head of Legal and Property Services to arrange for its implementation.

## **3.0 RECOMMENDATION**

- 3.1 That the Inverclyde Council approve the making of the Traffic Regulation Order – The Inverclyde Council, Disabled Persons’ Parking Places (On-Street) Order No. 1 2016, all as detailed in the copy of the proposed Order forming a supplement to the principal Minute hereof, and that the Head of Environmental and Commercial Services and the Head of Legal and Property Services be authorised to take all necessary action in connection therewith. Appendix 1

**Gerard Malone**  
**Head of Legal and Property Services**

## **4.0 BACKGROUND**

- 4.1 Local Authorities are empowered to make Orders under the Road Traffic Regulation and Roads (Scotland) Acts 1984 and under the Council's Scheme of Administration the Head of Environmental and Commercial Services is responsible for the making, implementation and review of Traffic Management Orders and Traffic Regulation Orders.
- 4.2 The provision of on-street parking places for use by disabled drivers, who are the holders of a Disabled Person's Badge, is regulated by The Disabled Persons' Parking Places (Scotland) Act 2009. Inverclyde Council is required to promote a Traffic Regulation Order to regulate the use of such parking places.
- 4.3 The Council is asked to note that, if approved, the Order may not be implemented until the making of the Order has been advertised to allow any persons who so wish a period of six weeks to question the validity of the Order in terms of the Road Traffic Regulation Act 1984.

## **5.0 IMPLICATIONS**

### **Finance**

- 5.1 There are no financial implications arising from this report.

### **Legal**

- 5.2 There are no legal implications arising from this report.

### **Human Resources**

- 5.3 There are no HR implications arising from this report.

### **Equalities**

- 5.4 There are no equalities implications arising from this report.

### **Repopulation**

- 5.5 There are no repopulation implications arising from this report.

## **6.0 CONSULTATIONS**

- 6.1 The proposals have been advertised in the Greenock Telegraph and full details of the proposals have been made available for public inspection during normal office hours at the offices of the Head of Environmental and Commercial Services, the Head of Legal and Property Services and at Central Library, Port Glasgow Library, Gourock Library and Inverkip & Wemyss Bay Library.

## **7.0 LIST OF BACKGROUND PAPERS**

- 7.1 None

**THE INVERCLYDE COUNCIL**

**DISABLED PERSONS' PARKING PLACES  
(ON-STREET) ORDER NO. 1 2016**

**TRAFFIC REGULATION ORDER**

**THE INVERCLYDE COUNCIL**  
**DISABLED PERSONS' PARKING PLACES (ON-STREET)**  
**ORDER NO. 1 2016**

The Inverclyde Council in exercise of the powers conferred on them by Section 32(1) of the Road Traffic Regulation Act 1984 ("the Act") and of all other enabling powers and after consultation with the Chief Constable of Police Scotland in accordance with Part III of Schedule 9 to the Act hereby make the following Order.

1. This Order may be cited as "The Inverclyde Council Disabled Persons' Parking Places (On-Street) Order No. 1 2016" and shall come into operation on 20 May, 2016.

2. In this Order the following expressions have the meanings hereby assigned to them:-

"Council" means The Inverclyde Council or its successors as Roads Authority;

"disabled person's badge" means:

(a) a badge issued under Section 21 of the Chronically Sick and Disabled Persons Act 1970 (as amended);

(b) a badge issued under a provision of the law of Northern Ireland corresponding to that section; or

(c) a badge issued by any member State other than the United Kingdom for purposes corresponding to the purposes for which badges under that section are issued;

and which has not ceased to be in force;

"disabled person's vehicle" means a vehicle lawfully displaying a disabled person's badge;

"parking attendant" means a person employed in accordance with Section 63A of the Act to carry out the functions therein;

"parking place" means an area of land specified by number and name in Columns 1 and 2 in the Schedule to this Order;

"traffic sign" means a sign prescribed or authorised under Section 64 of the Act; and

"vehicle" unless the context otherwise requires, means a vehicle of any description and includes a machine or implement of any kind drawn or propelled along roads whether or not by mechanical power.

3. The Schedule titled "Disabled Persons' Parking Places (On Street) Order No. 1 2016" forms the Schedule to this Order.

4. Each area of road which is described in the Schedule to this Order and the plans relative to this Order is hereby designated as a parking place.

5. The parking places shall only be used for the leaving of disabled persons' vehicles displaying a valid disabled person's badge.

6. The limits of each parking place shall be indicated on the carriageway as prescribed by The Traffic Signs Regulations and General Directions 2002.

7. Every vehicle left in any parking place shall stand such that no parking place is occupied by more than one vehicle and that every part of the vehicle is within the limits of the parking place provided that, where the length of a vehicle precludes compliance with this paragraph, such vehicle shall be deemed to be within the limits of a parking place if:-

the extreme front portion or, as the case may be, the extreme rear portion of the vehicle is within 300mm of an indication on the carriageway provided under this Order in relation to the parking place; and

the vehicle, or any part thereof, is not within the limits of any adjoining parking place.

8. Any person duly authorised by the Council or a police officer in uniform or a traffic warden or parking attendant may move or cause to be moved in case of any emergency, to any place they think fit, vehicles left in a parking place.

9. Any person duly authorised by the Council may suspend the use of a parking place or any part thereof whenever such suspension is considered reasonably necessary:-

for the purpose of facilitating the movement of traffic or promoting its safety;

for the purpose of any building operation, demolition, or excavation in or adjacent to the parking place or the laying, erection, alteration, removal or repair in or adjacent to the parking place of any sewer or of any main, pipe, apparatus for the supply of gas, water electricity or of any telecommunications apparatus, traffic sign or parking meter;

for the convenience of occupiers of premises adjacent to the parking place on any occasion of the removal of furniture from one office or dwellinghouse to another or the removal of furniture from such premises to a depository or to such premises from a depository;

on any occasion on which it is likely by reason of some special attraction that any street will be thronged or obstructed; or

for the convenience of occupiers of premises adjacent to the parking place at times of weddings or funerals or on other special occasions.

10. A police officer in uniform may suspend for not longer than twenty four hours the use of a parking place or part thereof whenever such suspension is considered reasonably necessary for the purpose of facilitating the movement of traffic or promoting its safety.

11. This Order insofar as it relates to the parking places to be revoked (R) and amended, as specified in the Schedule to this Order, partially revokes and amends The Inverclyde Council On-Street Parking Places (Without Charges) Order Nos: 01/1999, 01/2002 and 01/2003 and The Inverclyde Council Disabled Persons' Parking Places (On-Street) Order Nos: 03/2014 and 01/2015 respectively.

Sealed with the Common Seal of The Inverclyde Council and subscribed for them and on their behalf by #####, Proper Officer, on the ##### day of #####, Two Thousand and Sixteen.

**THE INVERCLYDE COUNCIL**  
**DISABLED PERSONS' PARKING PLACES**  
**(ON-STREET) ORDER NO. 1 2016**

**Statement of Reasons for Proposing to Make  
the above Order**

It is considered necessary in order to comply with The Disabled Persons' Parking Places (Scotland) Act 2009, Section 5, to make the above Order to provide assistance for disabled persons who hold a badge under the Disabled Persons (Badges for Motor Vehicles) (Scotland) Regulations 2000 as amended and by revoking those parking places no longer required to maximise street parking capacity.

Ian Moffat  
Head of Environmental & Commercial Services  
1 Ingleston Park  
Cartsburn Street  
GREENOCK  
PA15 4UE

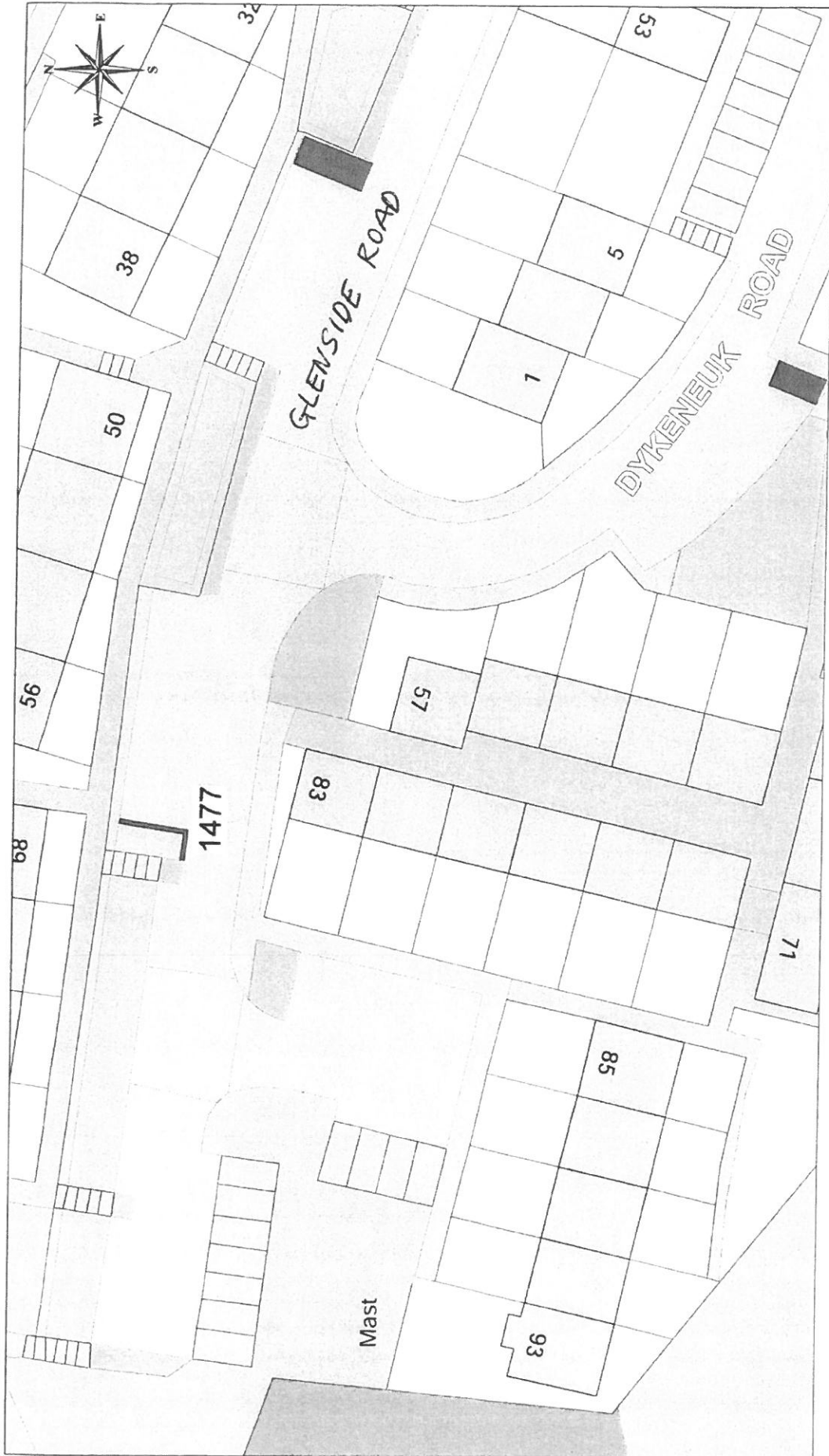

This material has been reproduced from Ordnance Survey digital map data with the permission of the Controller of Her Majesty's Stationery Office.  
© Crown copyright.  
License Number: 100023421

**Inverclyde**  
council  
Environmental Services

Regeneration & Environment  
Corporate Director: Aubrey Fawcett  
Municipal Buildings  
Clyde Square  
Greenock  
PA15 1LZ  
Tel: 01475 712719  
Fax: 01475 712731  
aubrey.fawcett@inverclyde.gov.uk

**DISABLED PERSONS' PARKING PLACE**  
56 GLENESIDE ROAD, PORT GLASGOW  
PLACE No. 1477



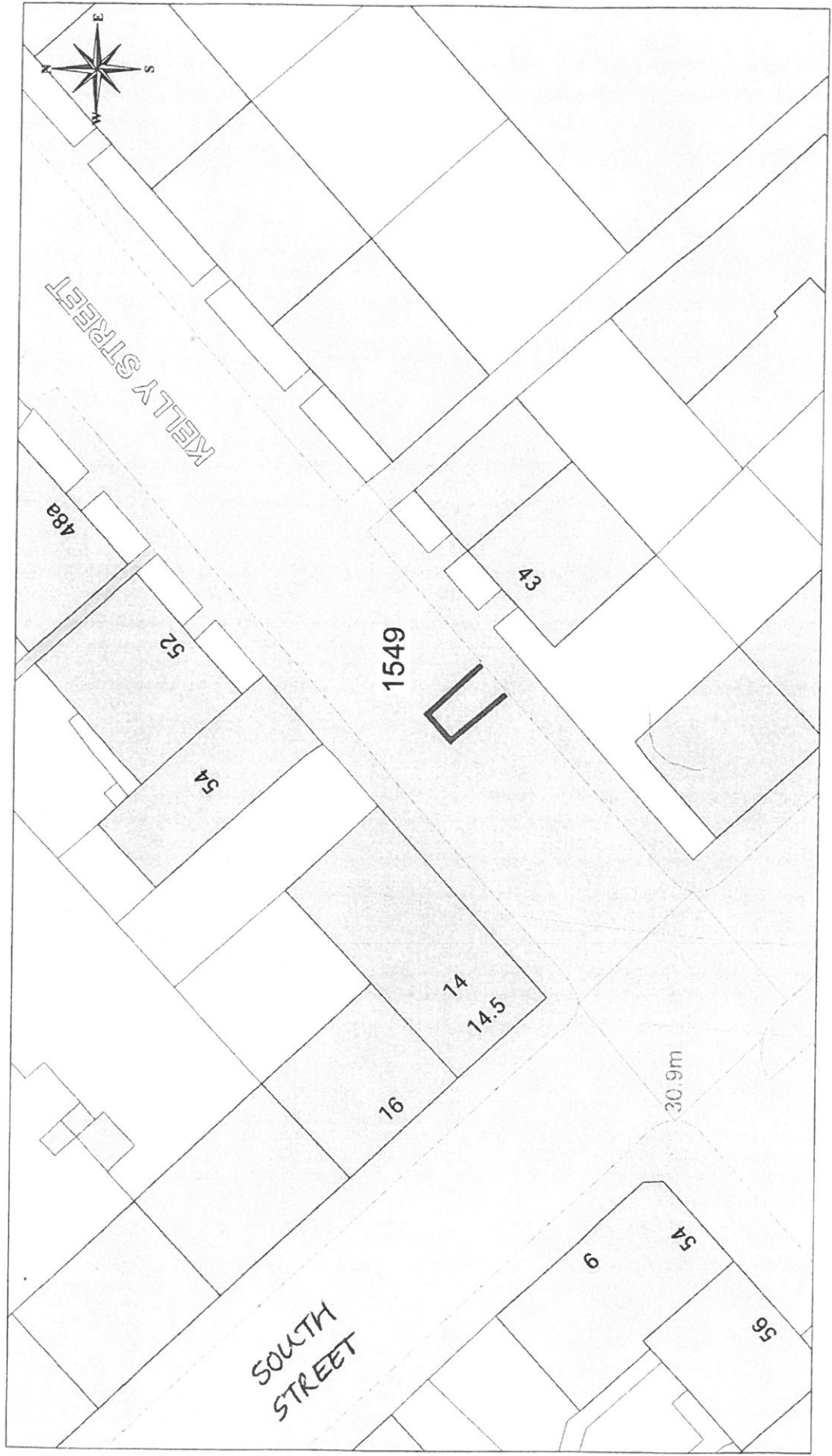

**Ordnance Survey**  
 Licensed Systems Supplier  
The material has been reproduced from Ordnance Survey digital data with the permission of the Controller of Her Majesty's Stationery Office. © Crown copyright. Licence Number: 100023421

**DISABLED PERSONS' PARKING PLACE**  
**43 KELLY STREET, GREENOCK**  
**PLACE No. 1549**

**Inverclyde**  
 council  
**Environmental Services**  
 Regeneration & Environment  
 Corporate Director: Aubrey Fawcett  
 Municipal Buildings  
 Clyde Square  
 Greenock  
 PA15 1LY  
 Tel: 01475 712712  
 Fax: 01475 712731  
 aubrey.fawcett@inverclyde.gov.uk



**Inverclyde**  
council  
Environmental Services

Regeneration & Environment  
Corporate Director: Aubrey Fawcett  
Municipal Buildings  
Clyde Square  
Greenock  
PA15 1LY  
Tel: 01475 712712  
Fax: 01475 712731  
aubrey.fawcett@inverclyde.gov.uk

**DISABLED PERSONS' PARKING PLACE**  
10 HOPE STREET, GREENOCK  
PLACE No. 1559

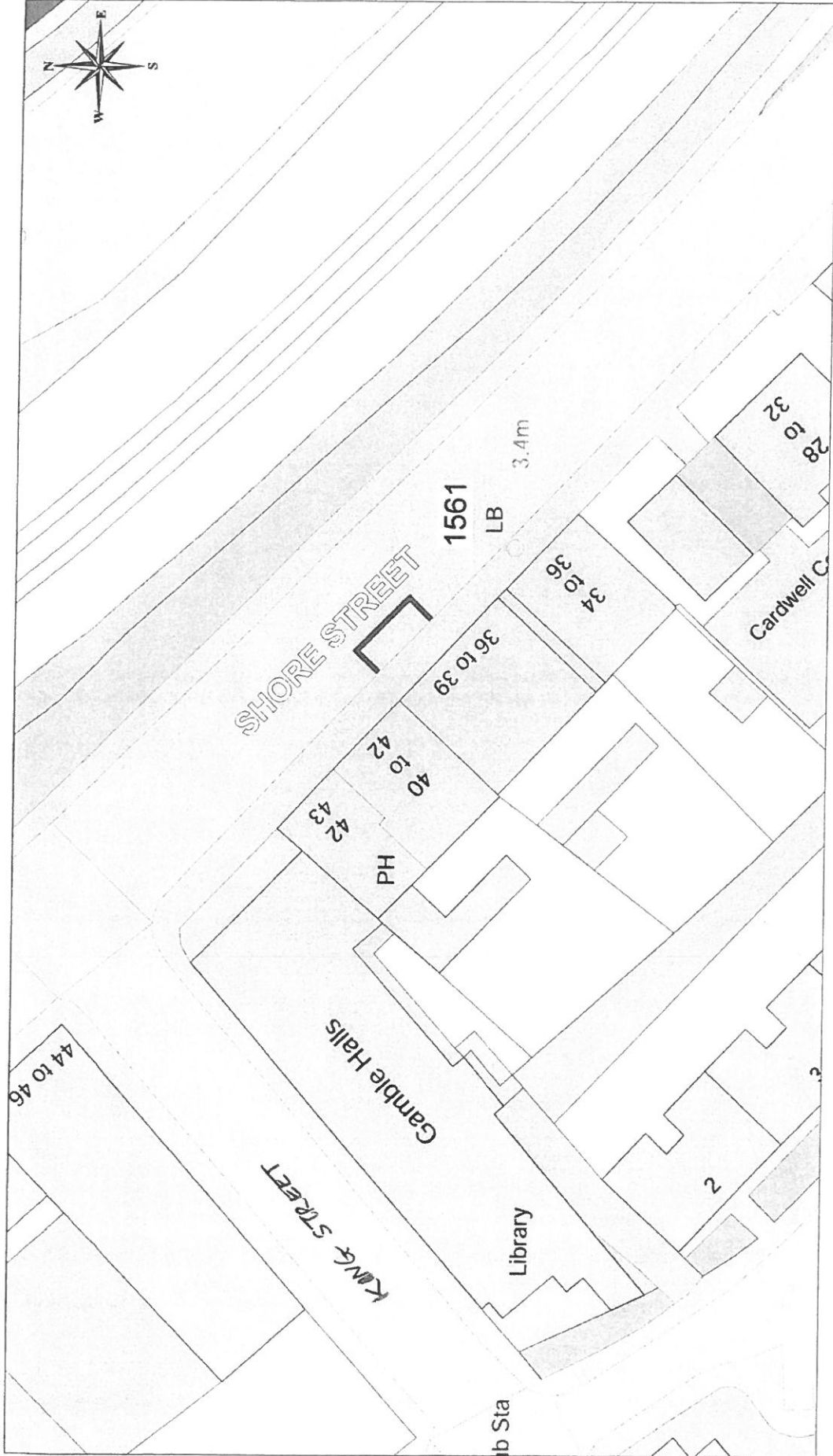

Licensed System Supplier  
 This material has been reproduced from  
 Ordnance Survey digital maps data with  
 the permission of the Controller of  
 Her Majesty's Stationery Office.  
 © Crown copyright. Licence Number: 100023421

**Inverclyde**  
 council  
 Environmental Services

Regeneration & Environment  
 Corporate Director: Aubrey Fawcett  
 Municipal Buildings  
 Clyde Square  
 Greenock  
 PA15 1LY  
 Tel: 01475 712712  
 Fax: 01475 712711  
 aubrey.fawcett@inverclyde.gov.uk

**DISABLED PERSONS' PARKING PLACE**  
**36 SHORE STREET, GOUROCK**  
**PLACE No. 1561**

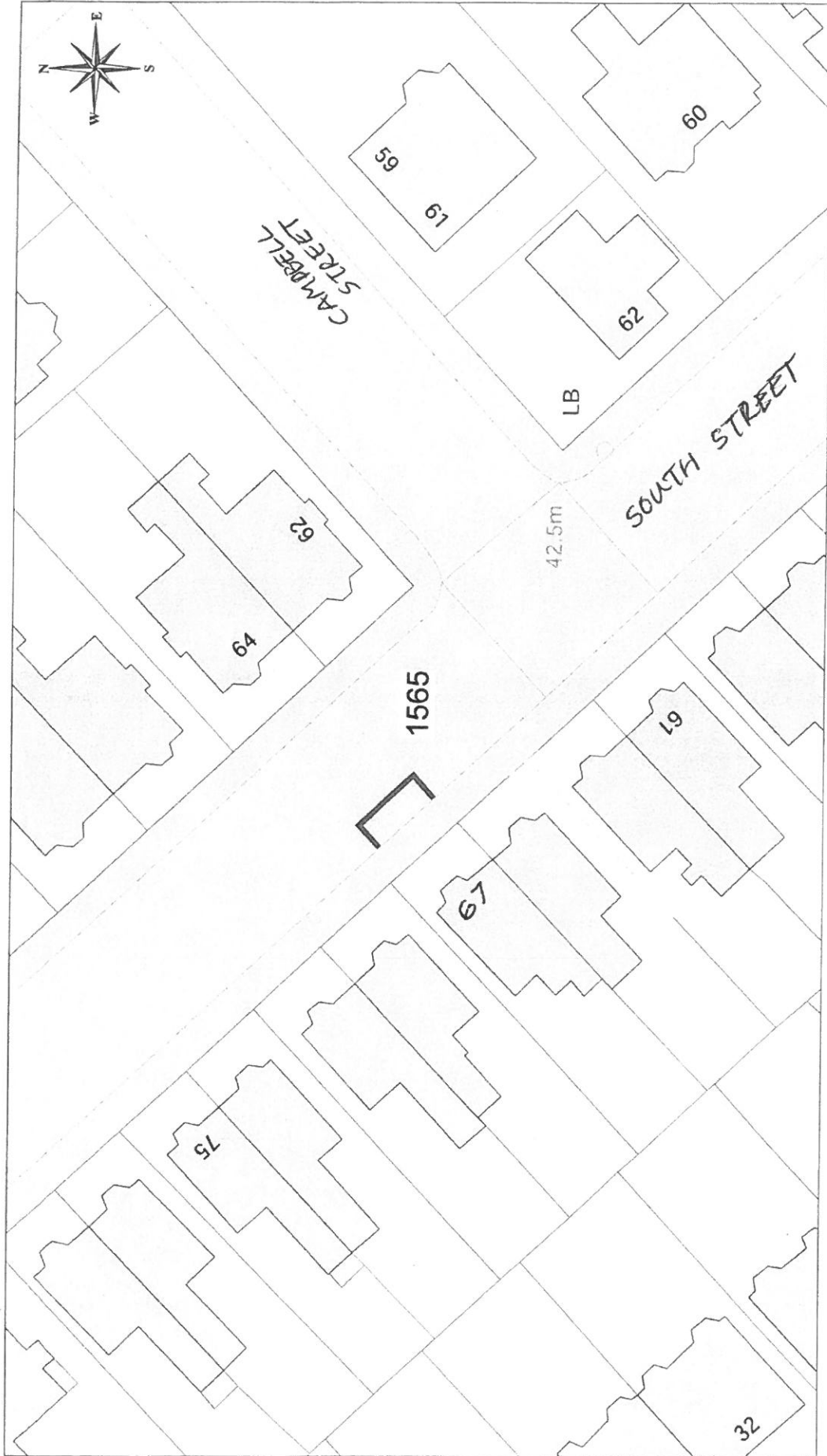

 Ordnance Survey  
 Licensed System Supplier  
This material has been reproduced from Ordnance Survey digital map data with the permission of the Controller of Her Majesty's Stationery Office.  
 © Crown copyright. 100023421

**DISABLED PERSONS' PARKING PLACE**  
**67 SOUTH STREET, GREENOCK**  
**PLACE No. 1565**

**Inverclyde**  
 council  
**Environmental Services**  
 Regeneration & Environment  
 Corporate Director: Aubrey Fewcatt  
 Municipal Buildings  
 Clyde Square  
 Greenock  
 PA15 1LY  
 Tel: 01475 712712  
 Fax: 01475 712731  
 aubrey.fewcatt@inverclyde.gov.uk

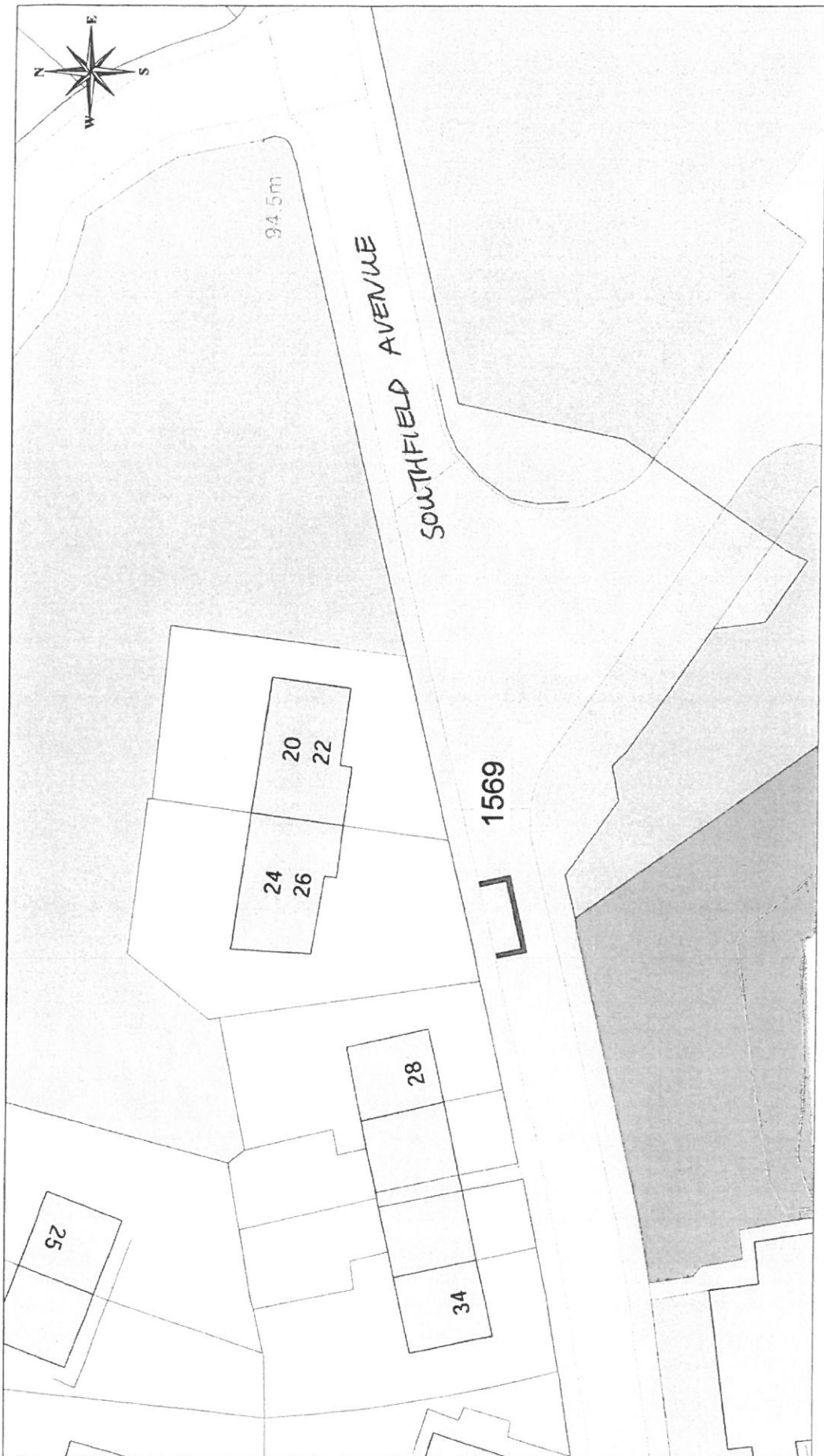

The material has been reproduced from Ordnance Survey digital map data with the permission of the Controller of Her Majesty's Stationery Office.  
© Crown copyright. Licence Number: 10003421

**Inverclyde**  
council  
Environmental Services

Regeneration & Environment  
Corporate Director: Aubrey Fawcett  
Municipal Buildings  
Clyde Square  
Greenock  
PA15 1LY  
Tel: 01475 712712  
Fax: 01475 712731  
aubrey.fawcett@inverclyde.gov.uk

DISABLED PERSONS' PARKING PLACE  
26 SOUTHFIELD AVENUE, PORT GLASGOW  
PLACE NO. 1569



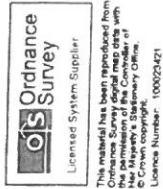
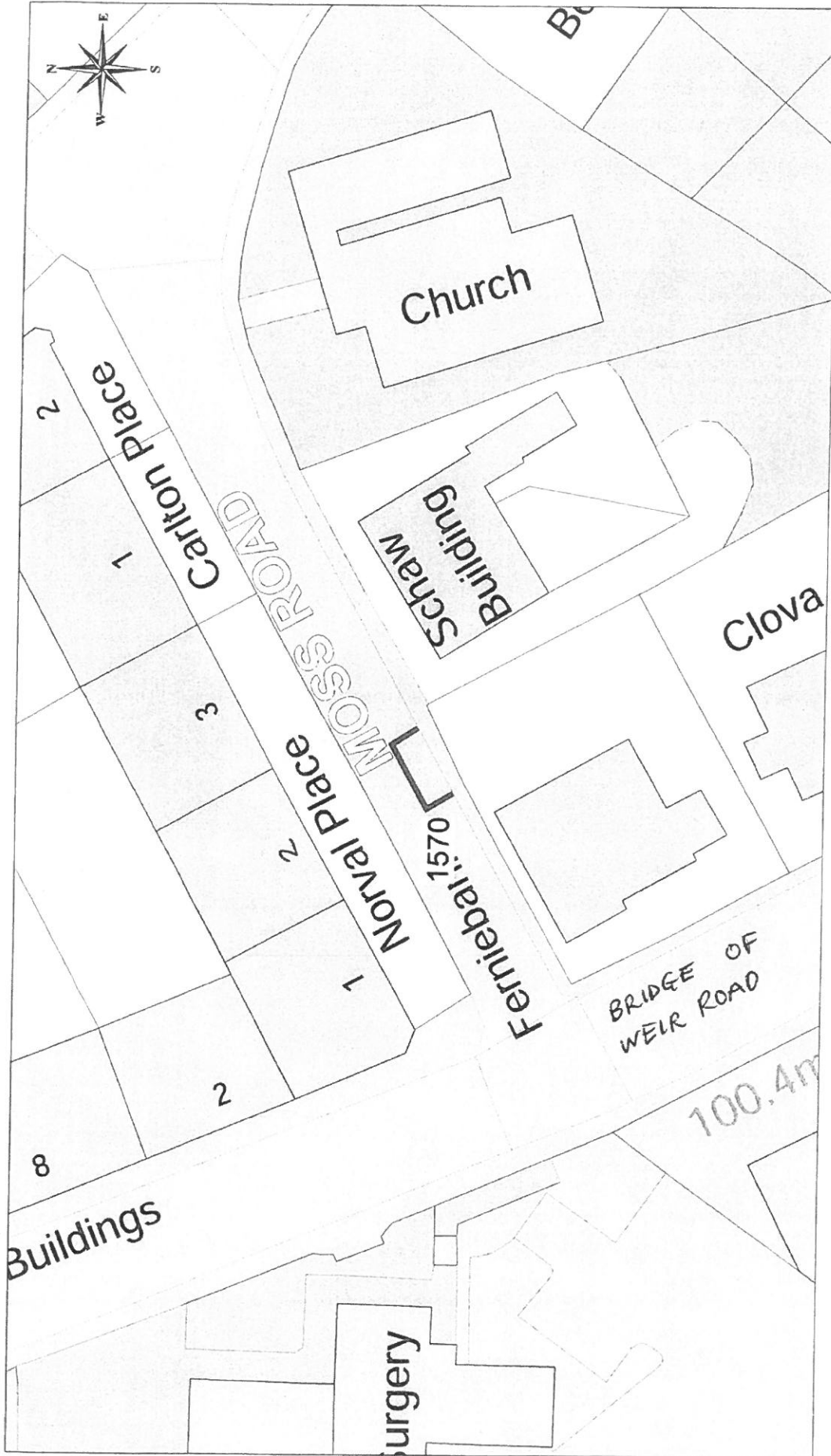

DISABLED PERSONS' PARKING PLACE  
 2 NORVAL PLACE, KILMACOLM  
 PLACE No. 1570

**Inverclyde**  
 council  
 Environmental Services  
 Regeneration & Environment  
 Corporate Director: Aubrey Fawcett  
 Municipal Buildings  
 Clyde Square  
 Greenock  
 Falkirk  
 Tel: 01475 712712  
 Fax: 01475 712731  
[aubrey.fawcett@inverclyde.gov.uk](mailto:aubrey.fawcett@inverclyde.gov.uk)

# Inverclyde TRANSPORTATION AND ROADS council

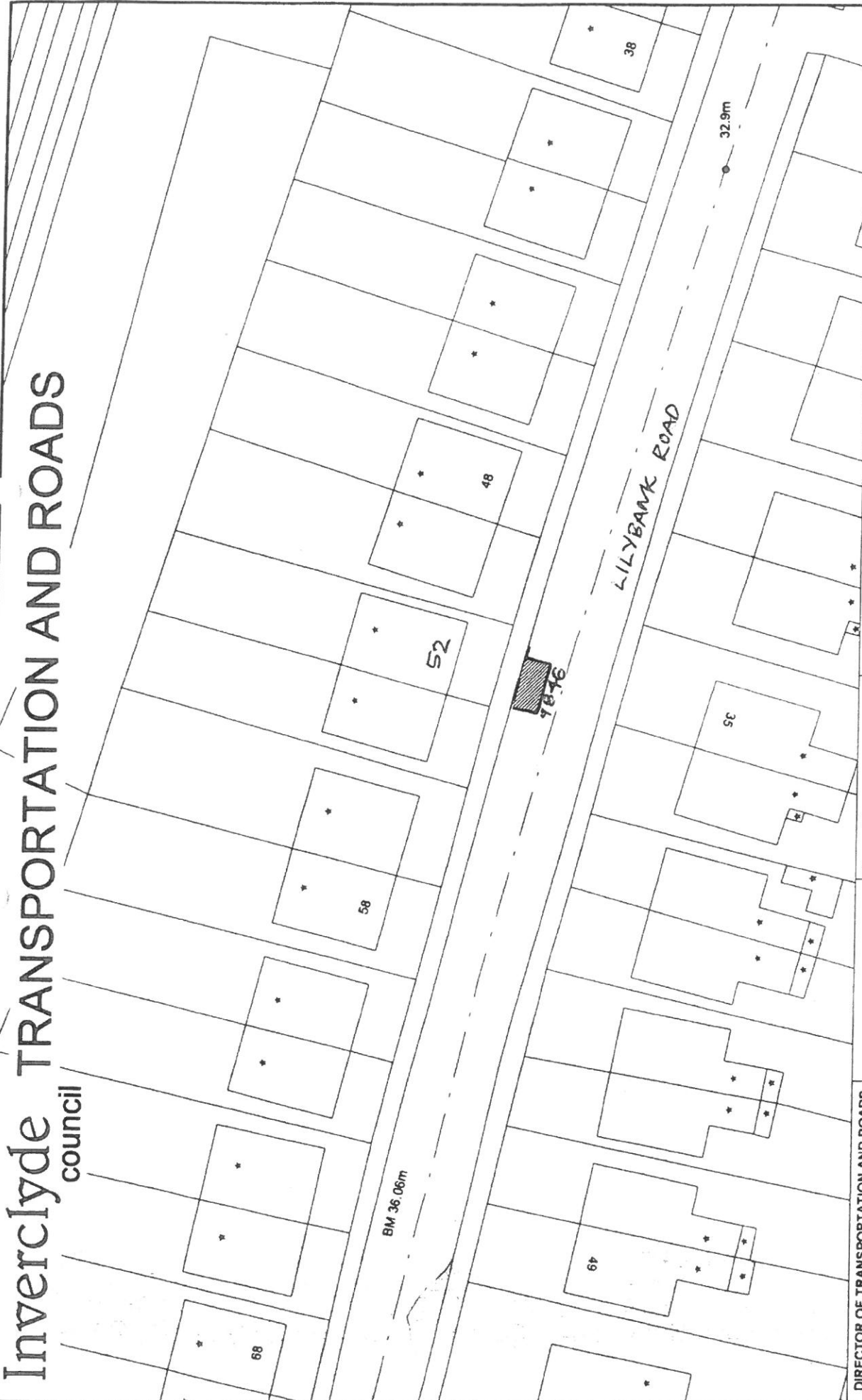

<b>DIRECTOR OF TRANSPORTATION AND ROADS</b> R.J. SMALL B.Sc., C.Eng., M.I.C.E. LADYBURN BUSINESS CENTRE, 20 POTTERY STREET, GREENOCK, PA15 2UH		Reproduced from Ordnance Survey mapping with the permission of the Controller of Her Majesty's Stationery Office. Crown Copyright. Unauthorised reproduction infringes Crown Copyright and may result in prosecution or legal action. Licence No. LA03097L.		Prepared by : Drawing No : 98/46	Disabled Parking Provision 52 Lilybank Road Port Glasgow PLACE No. 9846 REVOCATION
Original Size 276 x 180 (A4)	Drawn by : File No : 19/12/1	Checked by : Scale : 1:500	Approved by : Date : 5/3/1999		

Inverclyde  
council

# TRANSPORTATION AND ROADS

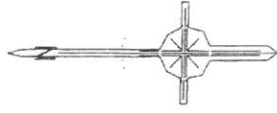

EAST CRAWFORD STREET

01.03

Oakfield Primary School

Reproduced from Ordnance Survey maps with the permission of the Controller of Her Majesty's Stationery Office. Crown Copyright. Unauthorised reproduction infringes Crown Copyright and may result in prosecution or legal proceedings.  
Licence No. U403067L

HEAD OF TRANSPORTATION AND ROADS  
R.J. SMALL B.Sc., C.Eng., M.I.C.E.

Original Size  
276 x 190 (A4)

71 EAST HAMILTON STREET  
GREENOCK,  
PA15 2UA

Prepared by :  
Drawn by :  
Checked by :  
Approved by :

Drawing No :  
File No 19/12  
Scale 1:500  
Date 6/4/2001

DISABLED PARKING BAY

60 EAST CRAWFORD STREET, GREENOCK  
PLACE No. 0103 REVOCATION



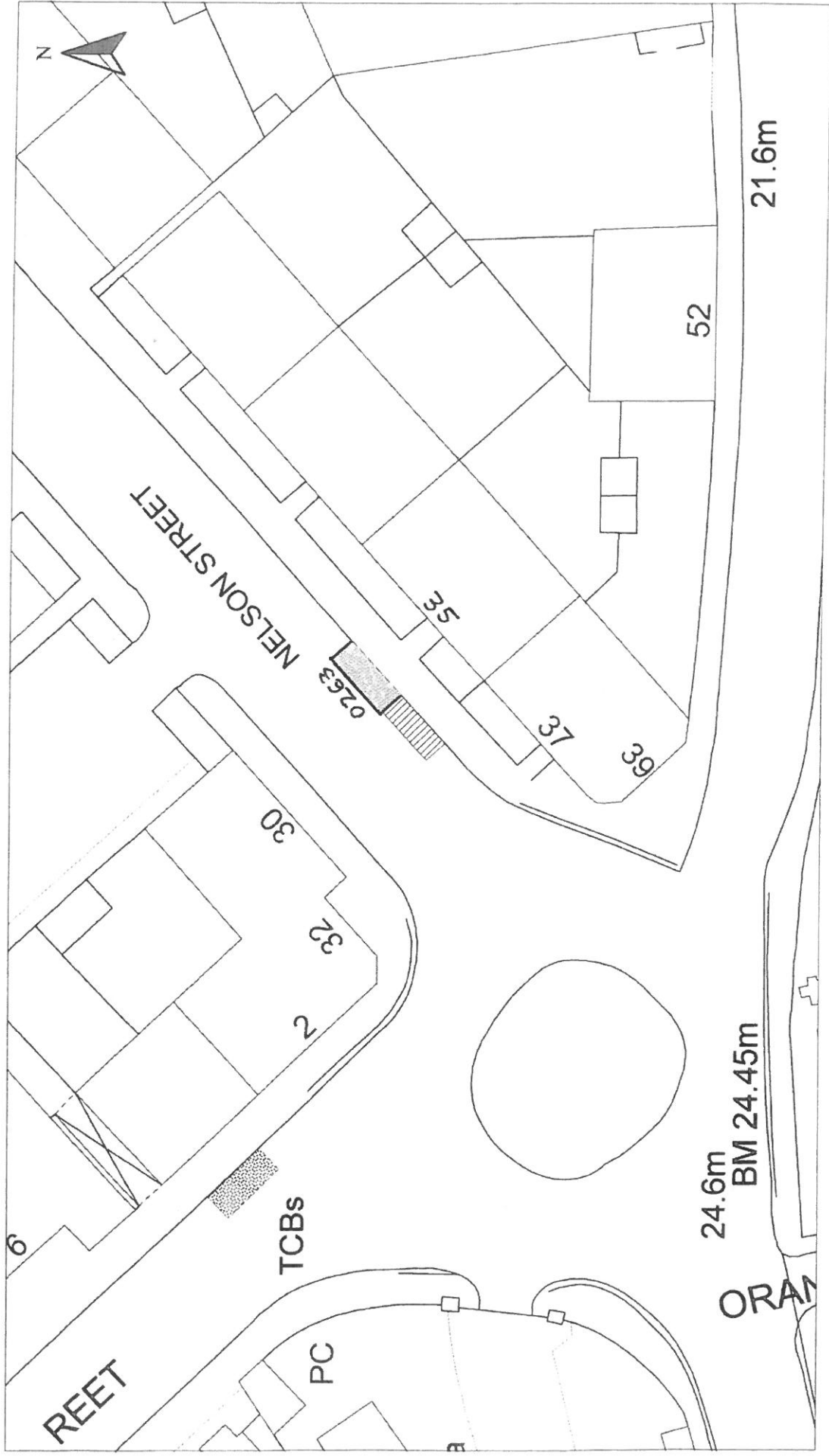

<p>HEAD OF TRANSPORTATION AND ROADS R.J. SMALL B.Sc., C.Eng., M.I.C.E.</p>		<p>Scale : 1:500</p>		<p>Date : MAY 2003</p>	
<p>71 EAST HAMILTON STREET GREENOCK, PA15 2UA</p>		<p>Prepared by : R. MACKAY</p>		<p>Checked by :</p>	
<p>Disabled Bays</p>		<p>Drawn by : R. MACKAY</p>		<p>Approved by :</p>	
<p>DISABLED DRIVER'S PARKING BAY 35 NELSON STREET, GREENOCK PLACE No. 0263 REVOCATION</p>		<p>Drawing No. :</p>		<p>File No. : 19/12</p>	
<p><small>Reproduced from Ordnance Survey mapping with the permission of the Controller of Her Majesty's Stationery Office. Crown Copyright. Unauthorised reproduction infringes Crown Copyright and may result in prosecution or legal proceedings. Licence No. LA03697L</small></p>					

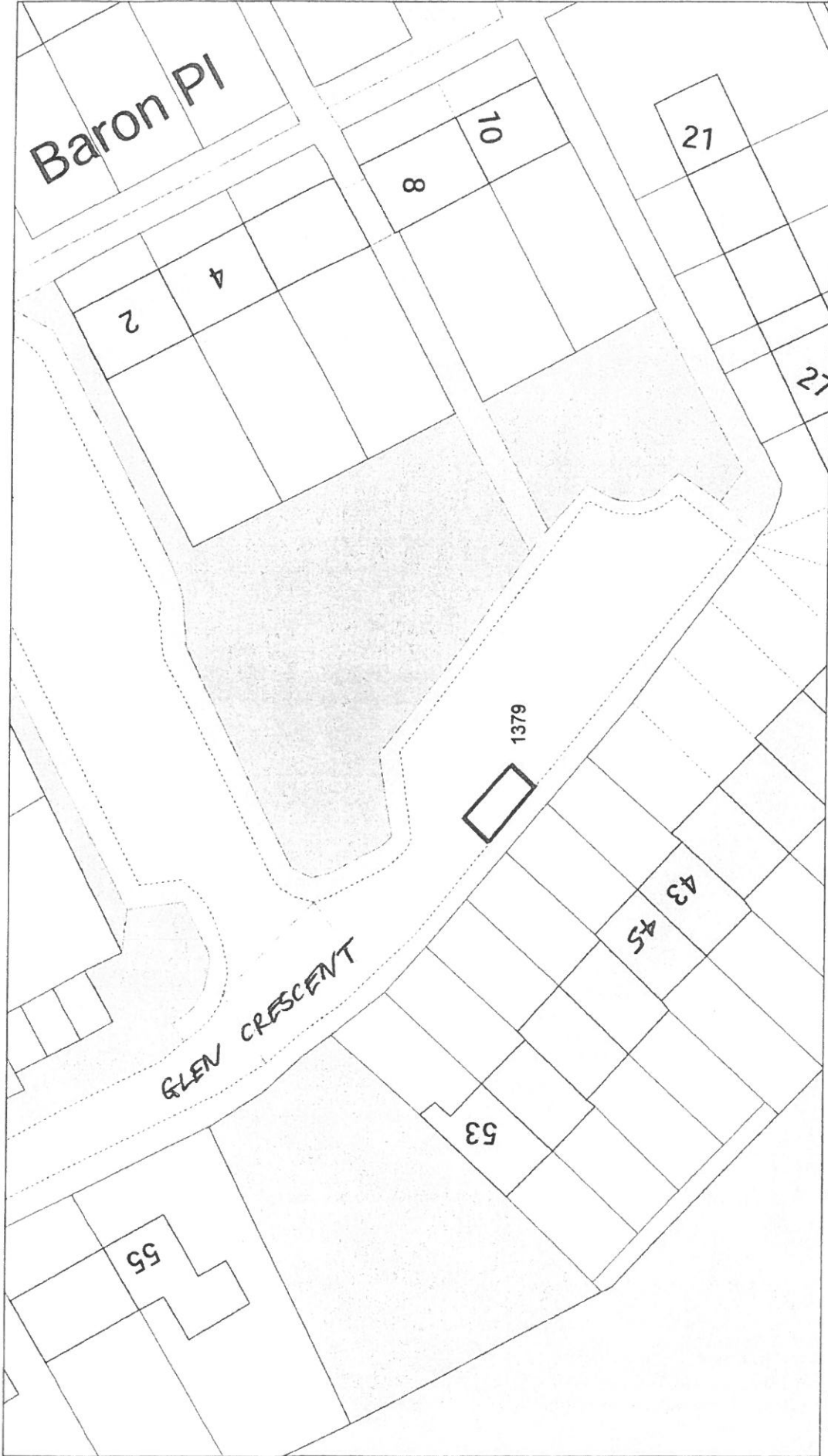



The material has been reproduced from  
Ordnance Survey digital map data with  
the permission of the Controller of  
Her Majesty's Stationery Office.  
© Crown copyright. Licence Number: 100000000

**DISABLED PERSONS' PARKING PLACE**  
**45 GLEN CRESCENT, INVERKIP**  
**PLACE No. 1379 REVOCATION**

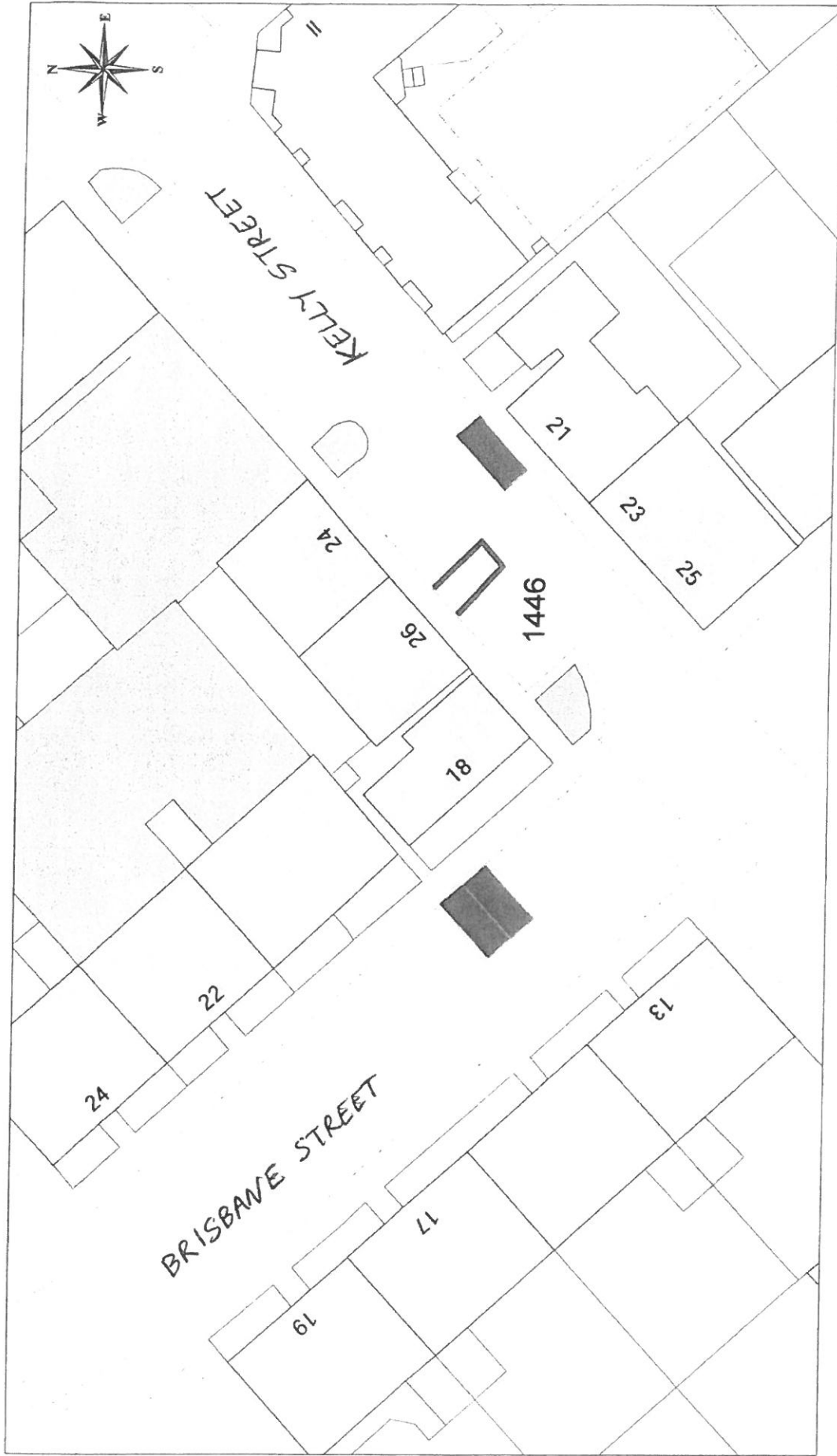

Sterling Court  
Norton Road  
Stevenage  
Herts SG1 2JY  
UK  
Tel: +44 (0)1438 747996  
Fax: +44 (0)1438 747997  
E-mail: info@cadcorp.com



**Ordnance Survey**  
 Licensed System Supplier  
This material has been reproduced from the Ordnance Survey database with the permission of the Controller of Her Majesty's Stationery Office. Licence Number: 100023421

**DISABLED PERSONS' PARKING PLACE**  
**26 KELLY STREET, GREENOCK**  
**PLACE No. 1446 REVOCATION**

**Inverclyde**  
 council  
**Environmental Services**  
 Regeneration & Environment  
 Corporate Director: Aubrey Fawcett  
 Municipal Buildings  
 Clyde Square  
 Greenock  
 PA15 1LY  
 Tel: 01475 712712  
 Fax: 01475 712711  
 aubrey.fawcett@inverclyde.gov.uk

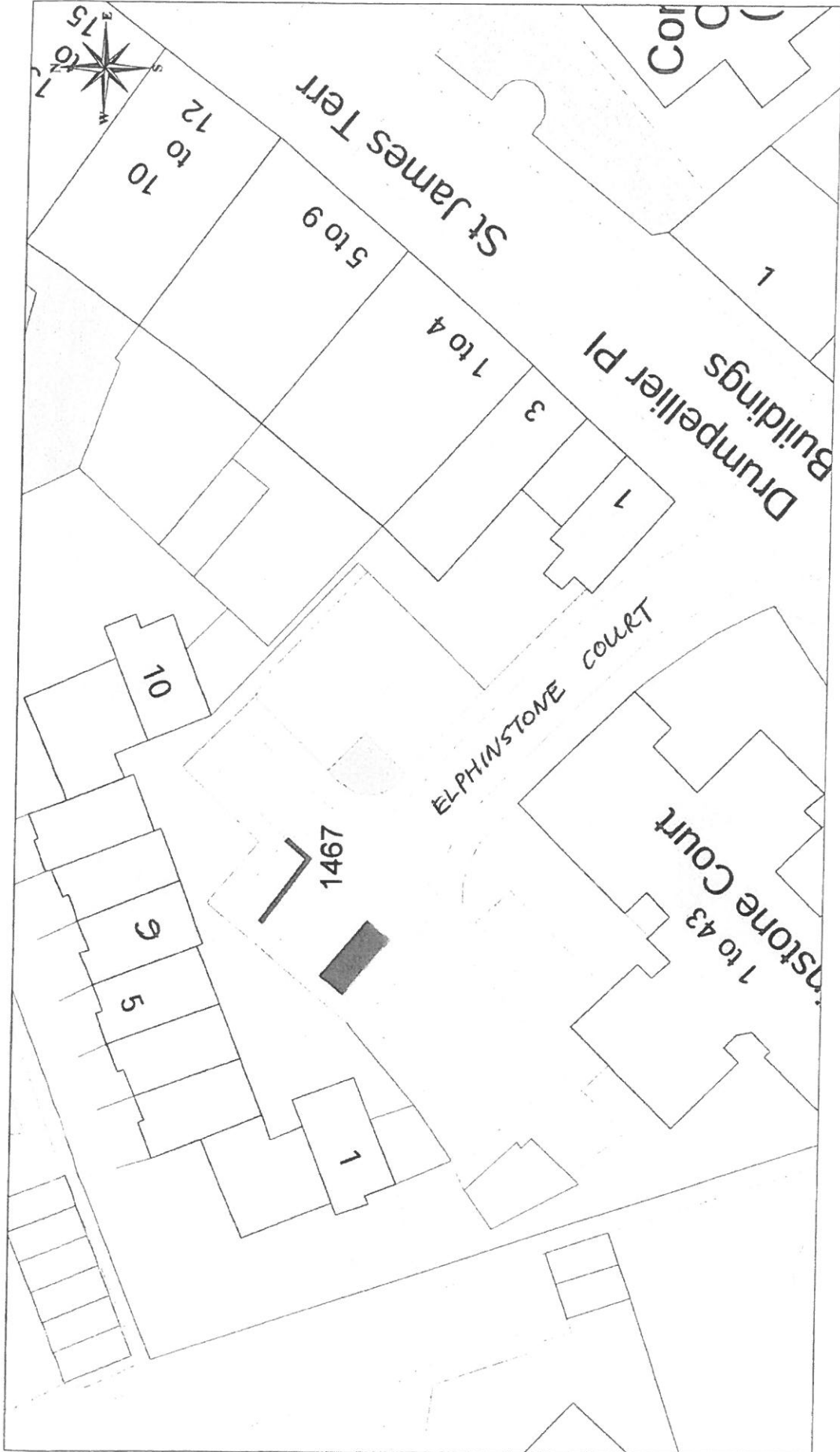

This material has been reproduced from the Ordnance Survey database with the permission of the Controller of Her Majesty's Stationery Office.  
 © Crown copyright. Licence Number: 100029471

**Inverclyde**  
 council  
 Environmental Services

Regeneration & Environment  
 Corporate Director: Aubrey Fawcett  
 Municipal Buildings  
 Clyde Square  
 Greenock  
 PA15 1LY  
 Tel: 01475 712712  
 Fax: 01475 712731  
 aubrey.fawcett@inverclyde.gov.uk

DISABLED PERSONS' PARKING PLACE  
 6 ELPHINSTONE MEWS, KILMACOLM  
 PLACE No. 1467 REVOCATION

